Sanitary Sewer and Lift Station Rehabilitation Program

(Created By Community Development Department GIS)

N
W E
S

0 850 1,700
Feet

1 inch = 850 feet

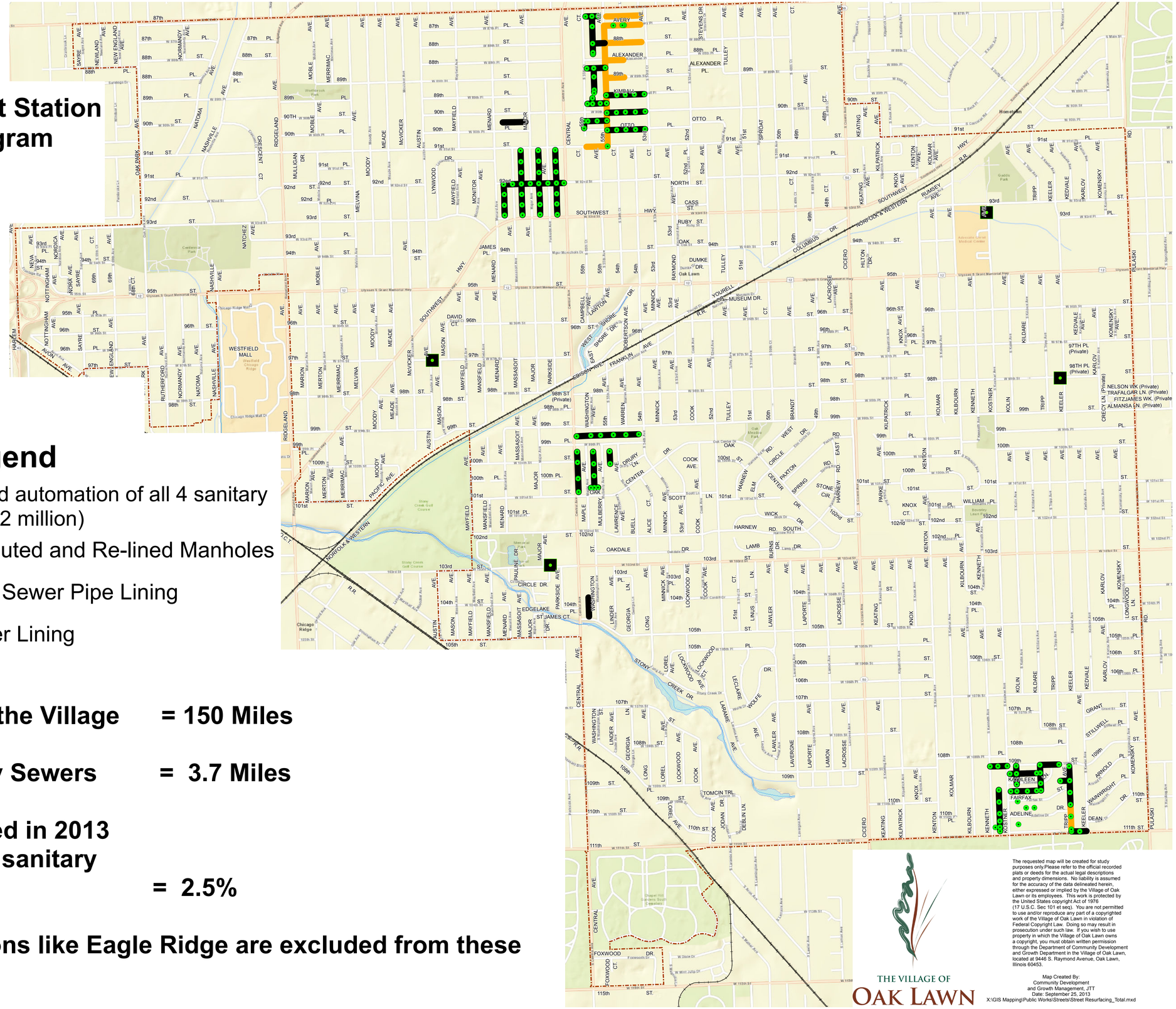

Legend

- Full reconstruction and automation of all 4 sanitary sewer lift stations ($1.2 million)
- 2013 Chemically Grouted and Re-lined Manholes
- 2013 Cured In Place Sewer Pipe Lining
- 1990s Sanitary Sewer Lining

Total Sanitary Sewer in the Village = 150 Miles

2013 Slip Lined Sanitary Sewers = 3.7 Miles

Sanitary sewer Slip Lined in 2013 as a percentage of total sanitary sewer in the village = 2.5%

***Note: Newer subdivisions like Eagle Ridge are excluded from these calculations.**

THE VILLAGE OF
OAK LAWN

The requested map will be created for study purposes only.Please refer to the official recorded plats or deeds for the actual legal descriptions and property dimensions. No liability is assumed for the accuracy of the data delineated herein, either expressed or implied by the Village of Oak Lawn or its employees. This work is protected by the United States copyright Act of 1976 (17 U.S.C. Sec 101 et seq). You are not permitted to use and/or reproduce any part of a copyrighted work of the Village of Oak Lawn in violation of Federal Copyright Law. Doing so may result in prosecution under such law. If you wish to use property in which the Village of Oak Lawn owns a copyright, you must obtain written permission through the Department of Community Development and Growth Department in the Village of Oak Lawn, located at 9446 S. Raymond Avenue, Oak Lawn, Illinois 60453.

Map Created By:
Community Development
and Growth Management, JTT
Date: September 25, 2013
X:\GIS Mapping\Public Works\Streets\Street Resurfacing_Total.mxd