2011 Street Resurfacing and Water Main Replacement

(Created By Community Development Department GIS)

N
W E
S

0 850 1,700
Feet
1 inch = 850 feet

Legend

- 2011 Proposed Lift Station Replacement
- 2011 Proposed Street Resurfacing
- 2011 Proposed Street Resurfacing and Water Main Replacement

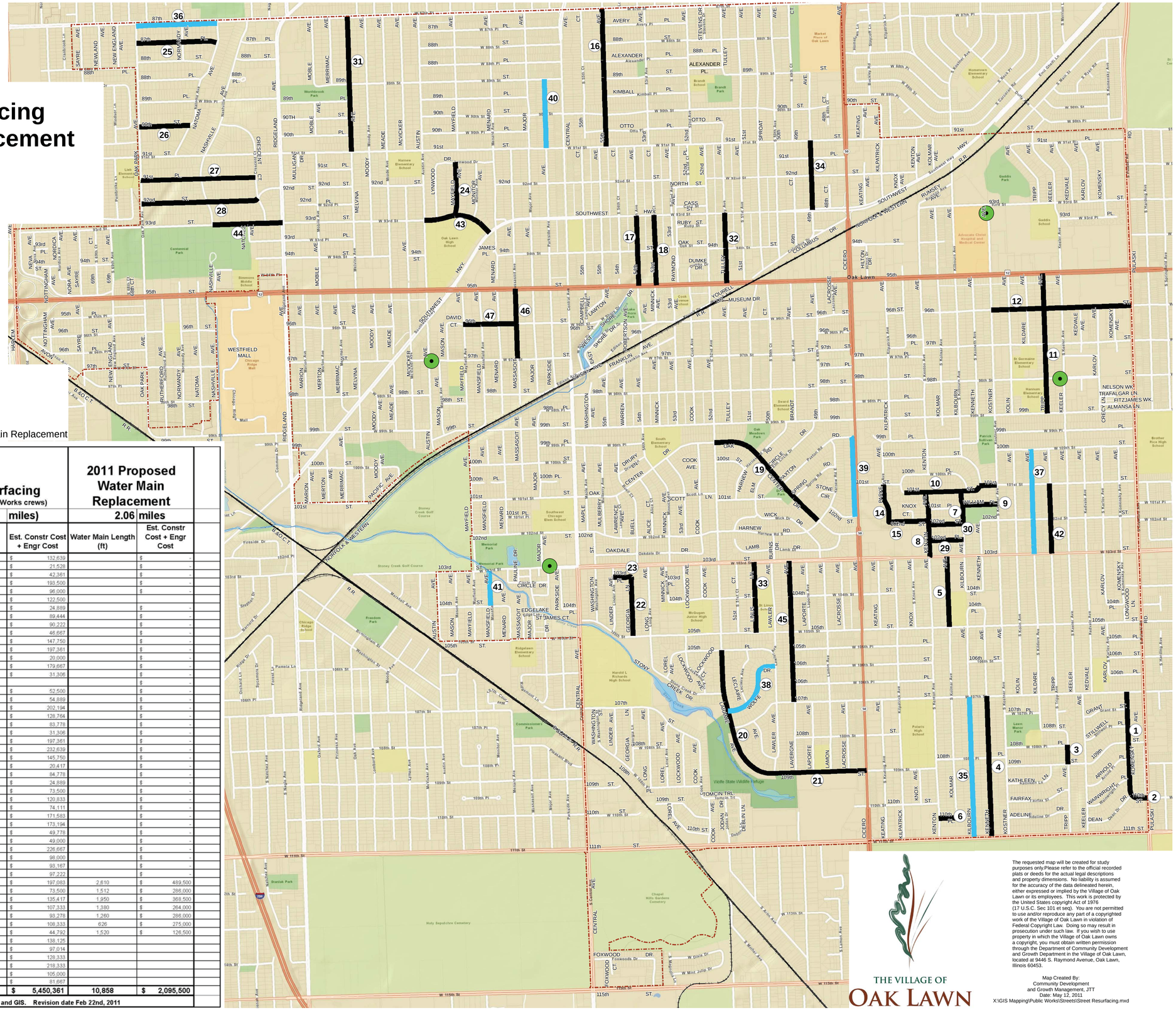

2011 Proposed Street Resurfacing
(does not include in-house resurfacing by Public Works crews)

(Contract resurfacing work = 12.73 miles)

2011 Proposed Water Main Replacement
2.06 miles

#	Street	Limits	Length (ft)	Est. Constr Cost + Engr Cost	Water Main Length (ft)	Est. Constr Cost + Engr Cost
1	Komensky	107th St to 110th St	1,910	$ 132,639		$ -
2	110th Street	Komensky to Pulaski Av	310	$ 21,528		$ -
3	Tripp Av	108th St to 109th St	610	$ 42,361		$ -
4	Kenneth	107th St to 111th St	2,580	$ 193,500		$ -
5	Kolmar	103rd St to 105th St	1,280	$ 96,000		$ -
	Kolmar	Wideout @ 103rd	90	$ 122,500		
6	110th Pl	Kolmar Av to Kenton Av	320	$ 24,889		$ -
7	Kilbourn	101st St to 103rd St	1,150	$ 89,444		$ -
8	Kenton	101st St to 103rd St	1,160	$ 90,222		$ -
9	Williams Pl	Kilbourn Av to Kostner Av	600	$ 46,667		$ -
10	101st S	Kilpatrick to Kostner Av	1,970	$ 147,750		$ -
11	Tripp Av	95th St to 99th St	2,450	$ 197,361		$ -
	Tripp Av	Wideout - Alley to 95th St @95th St	150	$ 20,000		$ -
12	98th St	Kostner to Pulaski Av	2,310	$ 179,667		$ -
	98th St	Wideout - Alley to Pulaski @ Pulaski	230	$ 31,306		$ -
13	-------	-------				$ -
14	Parke Av	101st St to 102nd St	700	$ 52,500		$ -
15	102nd St	Parke Av to Kenton Av	760	$ 54,889		$ -
16	55th Av	87th St to 91st St	2,510	$ 202,194		$ -
17	54th Av	93rd St to 95th St	1,270	$ 128,764		$ -
18	53rd Ct	93rd St to 95th St	1,040	$ 83,778		$ -
	53rd Ct	Wideout to 95th Street @ 95th Street	230	$ 31,306		$ -
19	Oak Center Dr	52nd Av to Harnew Road South	2,450	$ 197,361		$ -
20	Laramie	105th Pl to Lawler Av	2,500	$ 232,639		$ -
21	109th St	Lawler Av to Cicero Av	1,590	$ 145,750		$ -
	109th St	Wideout Alley to Cicero	150	$ 20,417		$ -
22	Georgia Ln	103rd Pl to 105th St	1,090	$ 84,778		$ -
23	103rd Pl	Georgia Ln to Linder Av	320	$ 24,889		$ -
24	Mayfield Av	93rd St to Lynwood Dr	980	$ 73,500		$ -
25	87th Pl	Natoma Av to Oak Park Av	1,500	$ 120,833		$ -
26	90th St	Natoma Av to Oak Park Av	920	$ 74,111		$ -
27	91st Pl	Crescent Ct to Oak Park Av	2,130	$ 171,583		$ -
28	92nd St	Crescent Ct to Oak Park Av	2,150	$ 173,194		$ -
29	102nd Pl	Kenton Av to Kilbourn Av	640	$ 49,778		$ -
30	102nd St	Kenton Av to Kilbourn Av	630	$ 49,000		$ -
31	Melvina Av	87th St to 91st St	2,550	$ 226,667		$ -
32	Tulley Av	93rd St to 95th St	1,260	$ 98,000		$ -
33	Linus Lane	103rd St to 105th St	1,290	$ 93,167		$ -
34	49th Av	93rd St to 91st St	1,250	$ 97,222		$ -
35	Kilbourn Av	107th St to 111th St	2,580	$ 197,083	2,610	$ 489,500
36	Little 87th St	Oak Park Av to Natoma Av	1,470	$ 73,500	1,512	$ 286,000
37	Kildare Av	100th St to 103rd St	1,950	$ 135,417	1,950	$ 368,500
38	Wolfe Dr	Lawler Av to Laramie Av	1,380	$ 107,333	1,380	$ 264,000
39	Little Cicero Av	Paxton Rd to 102nd St	1,460	$ 93,278	1,260	$ 286,000
40	Parkside Av	99th St to 91st St	1,300	$ 108,333	626	$ 275,000
41	Mansfield Av	103rd St to 104th St	645	$ 44,792	1,520	$ 126,500
42	Tripp Av	100th St to 103rd St	1,950	$ 138,125		
43	93rd St	Southwest Highway to Austin	1,270	$ 97,014		
44	93rd St	Ridgeland to Nashville	1,320	$ 128,333		
45	LaVergne Ave	103rd st to 107st	2,620	$ 218,333		
46	Massassoit Ave	95th St to 97th St	1,260	$ 105,000		
47	96th Street	Mayfield to Massassoit	980	$ 81,667		
		Total length in feet =	**67,215**	**$ 5,450,361**	**10,858**	**$ 2,095,500**

Prepared by Engineering, Public Works and GIS. Revision date Feb 22nd, 2011

THE VILLAGE OF
OAK LAWN

The requested map will be created for study purposes only.Please refer to the official recorded plats or deeds for the actual legal descriptions and property dimensions. No liability is assumed for the accuracy of the data delineated herein, either expressed or implied by the Village of Oak Lawn or its employees. This work is protected by the United States copyright Act of 1976 (17 U.S.C. Sec 101 et seq). You are not permitted to use and/or reproduce any part of a copyrighted work of the Village of Oak Lawn in violation of Federal Copyright Law. Doing so may result in prosecution under such law. If you wish to use property in which the Village of Oak Lawn owns a copyright, you must obtain written permission through the Department of Community Development and Growth Department in the Village of Oak Lawn, located at 9446 S. Raymond Avenue, Oak Lawn, Illinois 60453.

Map Created By:
Community Development
and Growth Management, JTT
Date: May 12, 2011
X:\GIS Mapping\Public Works\Streets\Street Resurfacing.mxd